



New Mexico Livestock Board



**Dr. Dave Fly
Veterinarian,
New Mexico
Livestock
Board**

NEW MEXICO LIVESTOCK BOARD

- STARTED IN EARLY 1800s TO CURB CATTLE RUSTLING AND DISEASE
- KNOWN AS NEW MEXICO CATTLE SANITARY BOARD
- A BILL WAS INTRODUCED TO THE TERRITORIAL LEGISLATURE AND BECAME LAW ON MARCH 19, 1887
- COMBINED WITH SHEEP SANITARY BOARD IN 1887

NEW MEXICO LIVESTOCK BOARD

- IS STILL MANDATED BY LAW TO PROVIDE AN EVER INCREASING ROLE IN THE PROTECTION OF A 1.6 BILLION DOLLAR LIVESTOCK INDUSTRY
- ONE OF THE OLDEST LAW ENFORCEMENT AGENCIES IN THE STATE

Equine Identification



New Mexico Livestock Board

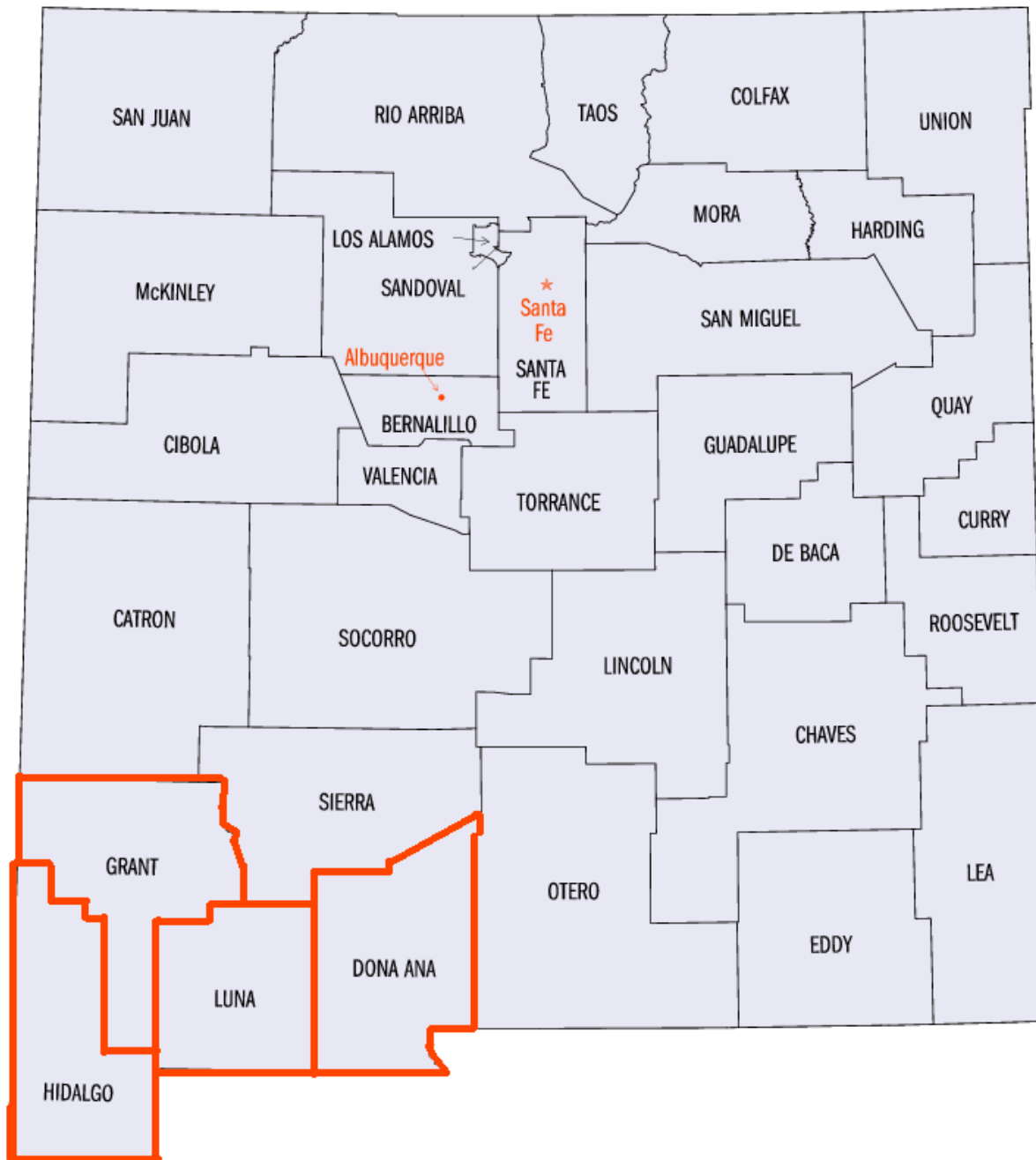



C. Paula Giese, 1997

NEW MEXICO

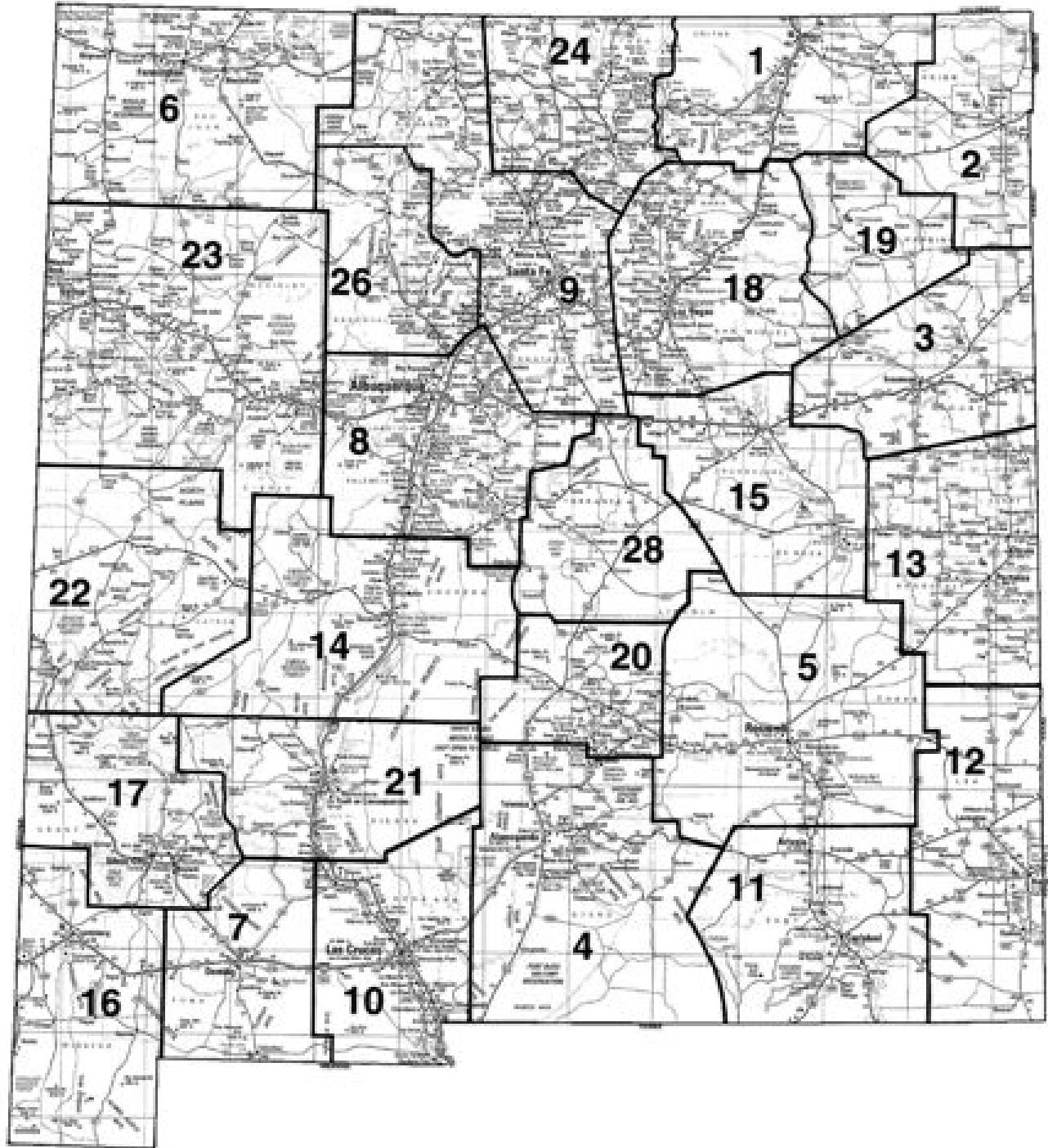

NEW MEXICO LIVESTOCK BOARD

RECORDING FEE \$75.00 APPLICATION FOR CATTLE & HORSE BRAND

MAIL TO: DIRECTOR
 NEW MEXICO LIVESTOCK BOARD
 300 SAN MATEO BLVD., N.E. SUITE 1000
 ALBUQUERQUE, NEW MEXICO 87108-1500

MASTER NO. _____
 RECORDED _____
 AMT. REC'D _____
 D.O.D. _____

CHECK OR MONEY ORDER TO BE SUBMITTED WITH APPLICATION. EACH INDIVIDUAL IS ALLOWED (1) BRAND IN THE STATE OF NEW MEXICO. WE DO NOT HAVE A LIST OF AVAILABLE BRANDS. SEND AT LEAST THREE SELECTIONS WITH WHICH WE CAN WORK. WE ARE UNABLE TO RECORD SINGLE LETTER, NUMBER OR CHARACTER BRANDS. PLEASE ANSWER THE QUESTIONS BELOW:

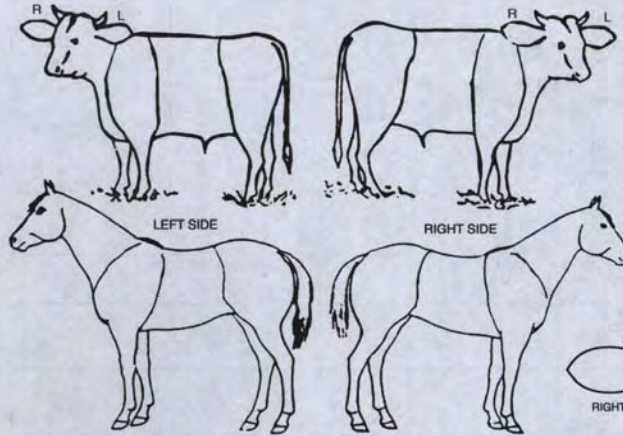

DO NOT DRAW BRAND SELECTION ON ANIMALS SHOWN BELOW; DRAW YOUR SELECTIONS IN THE SQUARES PROVIDED BELOW.

FIRST CHOICE	SECOND CHOICE
BRAND DRAWINGS: SUBMIT THREE CHOICES. EXACT DRAWING OF BRAND • DO NOT TYPE •	THIRD CHOICE

BRAND OWNER'S NAME: _____
 MAILING ADDRESS: _____
 CITY, STATE, ZIP CODE: _____
 COUNTY: _____ DISTRICT: _____
 TELEPHONE NO: _____ MESSAGE NO: _____

BRAND LOCATION PREFERENCE _____

ALL QUESTIONS MUST BE ANSWERED BEFORE A BRAND WILL BE ISSUED.
 MAY WE CHANGE SIDE OR LOCATION OF BRAND? YES NO
 DO YOU HAVE A NEW MEXICO BRAND ON RECORD NOW? YES NO
 IF SO, WHAT IS THE BRAND? _____
 IS THIS BRAND FOR CATTLE ONLY? HORSES ONLY? BOTH?

THIS BRAND WILL EXPIRE JULY 1, 2008, AND EVERY THREE (3) YEARS THEREAFTER.

OWNER/AUTHORIZED AGENT SIGNATURE _____ DATE _____

NM State Racing Commission



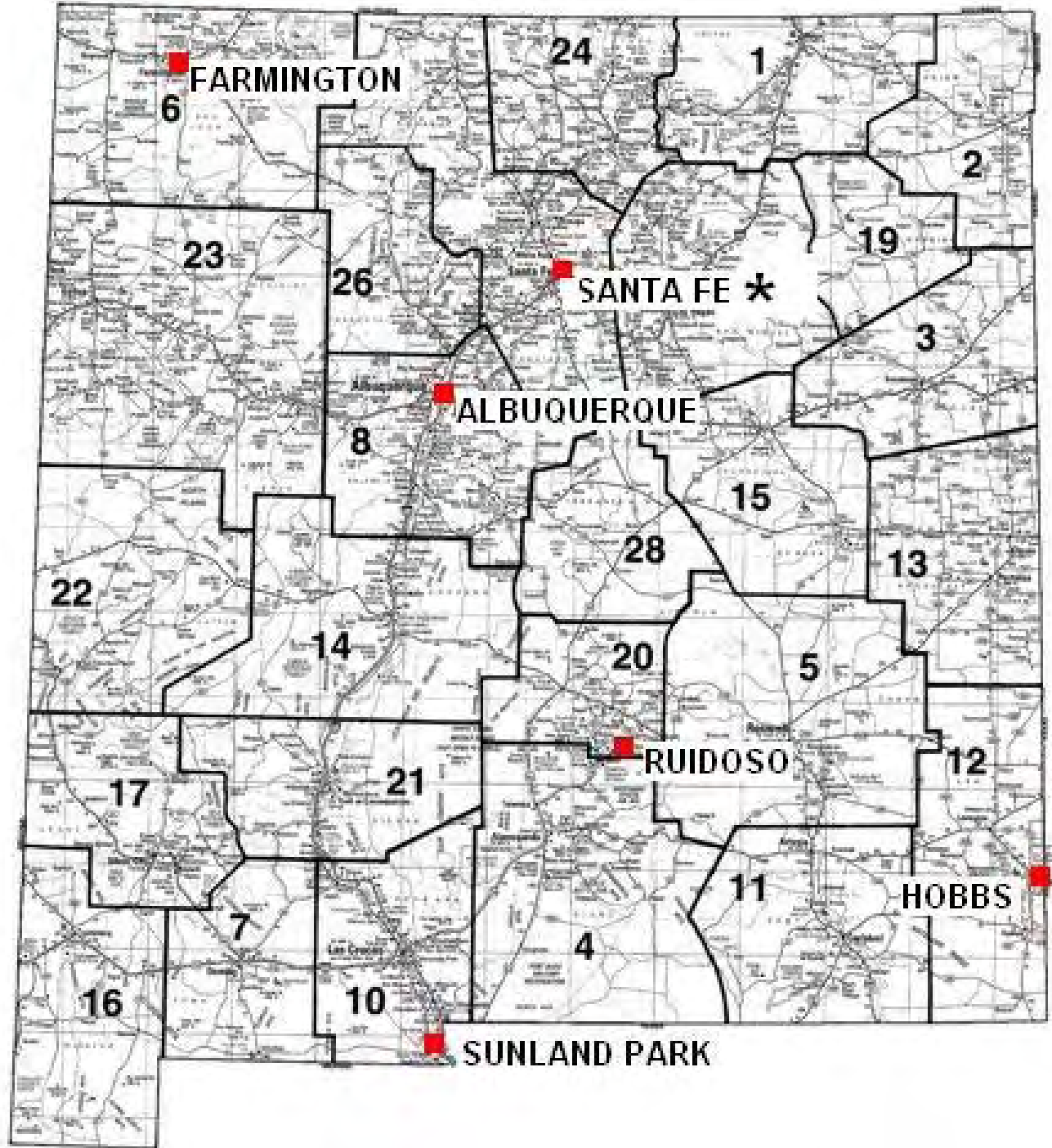

FARMINGTON

6

24

1

2

23

26

SANTA FE *

19

3

ALBUQUERQUE

8

15

22

28

13

14

20

5

17

21

RUIDOSO

12

7

11

HOBBS

16

10

4

SUNLAND PARK



REGISTRATION NO. _____

TATTOO NO. _____

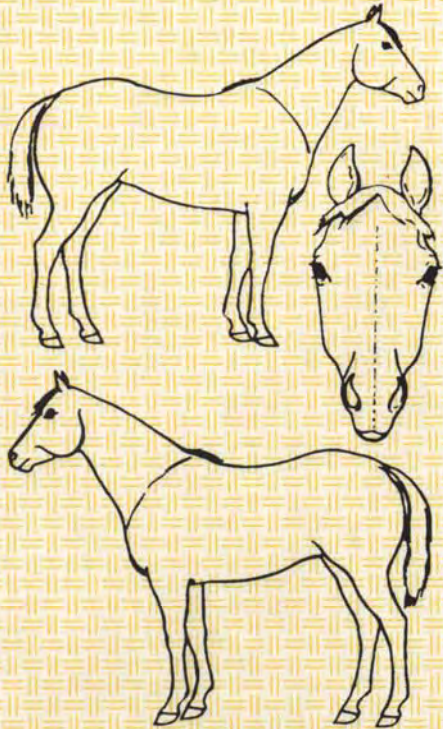

DRAW IN MARKINGS & BRANDS

(Use RED pencil or pen to denote white markings and/or scars.)

I HEREBY CERTIFY THAT I HAVE LEGAL POSSESSION OR THAT I AM THE LEGAL OWNER OF THE LIVESTOCK DESCRIBED HEREIN, AND AGREE THE INFORMATION IN THIS PERMIT IS TRUE AND CORRECT IN EVERY PARTICULAR AS REQUIRED BY LAW.

OWNER/AGENT SIGNATURE _____ DATE _____

I HEREBY CERTIFY THAT I HAVE THIS DAY INSPECTED THE ABOVE DESCRIBED LIVESTOCK AND TO THE BEST OF MY KNOWLEDGE AND BELIEF THE BRANDS AND ALL OTHER DATA EMBODIED IN THE FOREGOING REPORT ARE TRUE AND CORRECT IN EVERY PARTICULAR AS REQUIRED BY LAW.

INSPECTOR: _____ (PLEASE PRINT) DISTRICT: _____

PERMIT: \$ _____ SERVICE CHARGE: \$ _____ TOTAL: \$ _____

INSPECTOR'S SIGNATURE: _____

DATE ISSUED: _____

O NAME _____
W ADDRESS _____
E CITY _____
R STATE _____
N ZIP _____

FOED



David M. Williams
EXECUTIVE DIRECTOR

NEW MEXICO LIVESTOCK BOARD

THIS PERMIT ISSUED IN COMPLIANCE WITH SECTION 47-9-38 1 N.M.S.A. 1983, NEW SECTION ENACTED IN 1969, AND SECTION 77-9-42 N.M.S.A. 1978. THIS PERMIT MUST ACCOMPANY HORSE AT ALL TIMES WHEN IN TRANSIT IN COMPLIANCE WITH NEW MEXICO LAWS AND LAWS GOVERNING INTERSTATE MOVEMENT. **THIS PERMIT VOID WHEN ANIMAL CHANGES OWNERSHIP. PERMIT IS GOOD ONLY IN THE STATE OF NEW MEXICO.**

NEW MEXICO LIVESTOCK BOARD

BREED: QUARTER GRADE
 THOROUGHBRED APPALOOSA
 ARABIAN PAINT
 OTHER _____

SEX: STALLION
 GELDING
 MARE

HORSE TRANSPORTATION PERMIT NO. 99957

COLOR: BAY GRAY
 SCORREL PALOMINO
 CHESTNUT BUCKSKIN
 BLACK BROWN
 OTHER: _____

BRAND/LOCATION: _____ ADDITIONAL INFORMATION: _____

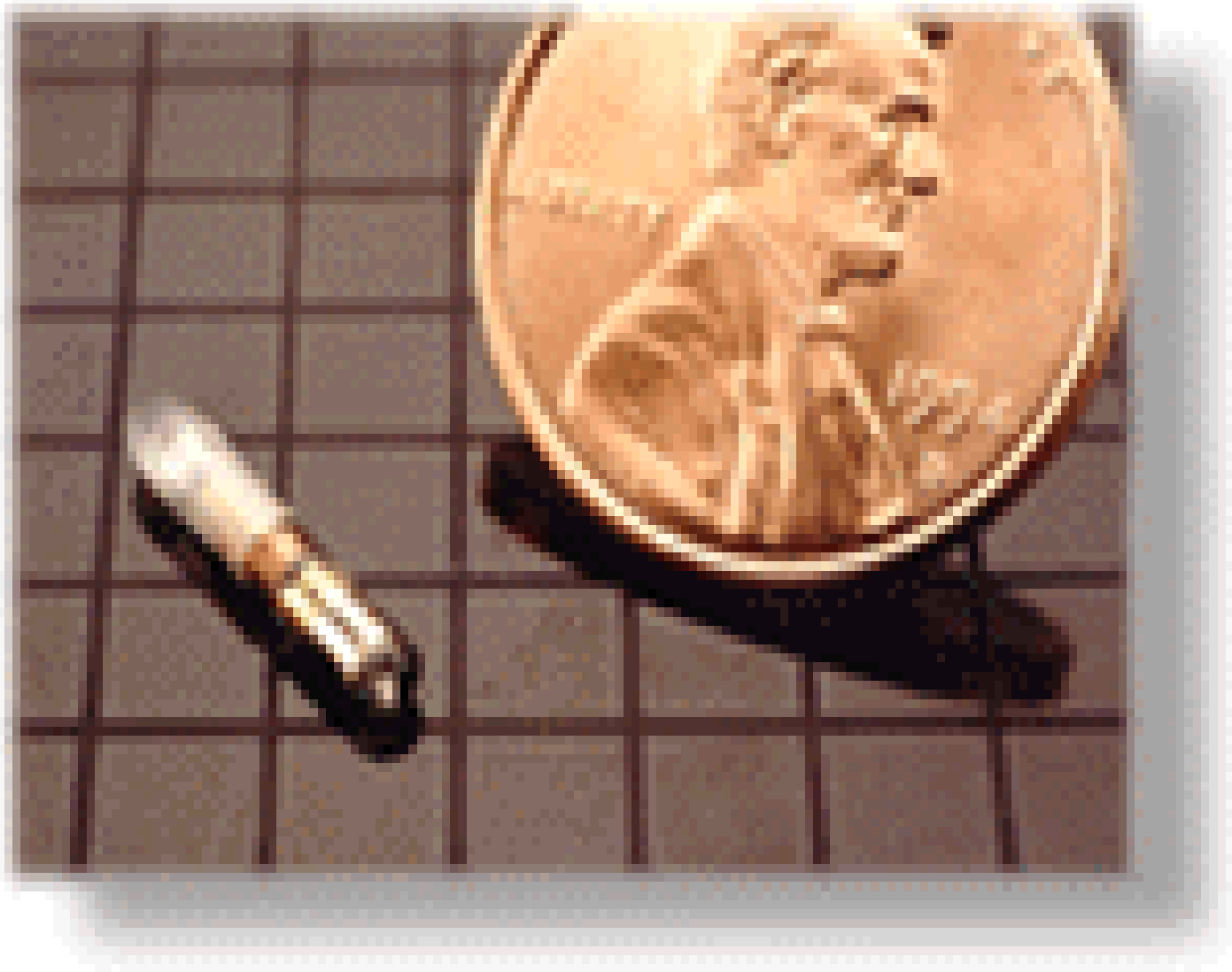

Microchips





LET'S DON'T AND SAY WE DID !!!



THE NEW MEXICO PROGRAM



Premises Registration
Demonstration Projects

Educational Programs
Individual Animal Identification

So . . . Where are we now?

In New Mexico:

- **Developing a automated livestock tracking system**
- **Registering Premises – *primary emphasis today!***
- **Individual animal identification:**
 - Identifying cooperative demonstration sites, otherwise going slow!**
- **Equine identification microchip project**

THE END!